Six
SPANISH AIRS,

WITH

English Words,

AND

Two Original Ballads

(With an Accompaniment for the Piano Forte or Harp)

Arranged AND Composed

BY

Mrs F. E. HORSLEY.

Ent. Sta. Hall.

LONDON

Published by the Authoress, and to be had of all the Music Sellers, in the United Kingdom.

Price to Subscribers ... £ 10 . 6
to Non Subscribers ... £ 15 . 0

N.B. Mrs Horsley intends publishing a Second Set of Spanish Airs.

LIST OF SUBSCRIBERS.

HIS ROYAL HIGHNESS THE PRINCE REGENT

HIS ROYAL HIGHNESS THE DUKE OF YORK
HER ROYAL HIGHNESS THE DUCHESS OF YORK
HIS ROYAL HIGHNESS THE DUKE OF GLOUCESTER
HER ROYAL HIGHNESS THE DUCHESS OF GLOUCESTER
HIS ROYAL HIGHNESS PRINCE LEOPOLD OF SAXE COBOURG.

A.

Right Hon. Viscountess Arbuthnot — 2 sets.
The Lord Bishop of St. Asaph — 2 sets.
Right Hon. Lord Ashburton
Right Hon. Lady Ashburton
The Hon. Miss Allen
Baron Adam
Mrs. General Anstruther
Mrs. Anderson, Wilton Lodge
Mrs. Anderson, Rowdester
D. Anderson, Jun. Rowdester
Lee Allen, Esq. of Errol
Mrs. Allen
James Allen, Esq. of Inchmartin
Mrs. Allen, Charlotte Square, Edinburgh
Miss Allot
Miss Alderson
Mrs. Askew
Miss Askew
Miss Isabella Askew
Miss Alison
Miss Arnott, of Baleorno
J. Atkinson, Esq.
Mr. Adair

B.

His Grace the Duke of Bedford
Her Grace the Duchess of Bedford
Right Hon. Lady E. Balfour — 2 sets.
Right Hon. Sir Benjamin Bloomfield
Hon. D. Pleydell Bouverie
Hon. Mrs. Bouverie
Hon. F. Pleydell Bouverie
Hon. P. Pleydell Bouverie
Sir W. Burrowes, Bart.
Lieutenant-General Balfour, Balburnie
Mrs. Balfour
Colonel Berkeley
Colonel Bourke, C. B.
Mrs. Bourke
Mrs. C. L. Browne
Mrs. W. Boggis — 3 sets.
Miss Beckett
Miss Boswell, of Balmuth
Miss Bayne, of Dura
Mrs. J. Bower
Miss Hamilton Brown — 2 sets.
Miss M. Bower
R. Beamish, Esq.
Mrs. Bates, Milbourne Hall
Alex. Binny, Esq. — 2 sets.
Miss Jane Bertram, Kerswell
J. M. Brackenbury, Esq. Liverpool
Mrs. Bourke
E. Bourke, Esq. of Ballyvoreen
Miss Bourke
Rev. Dr. Bain
Mrs. Belcomb
Mrs. Baynes
Mrs. Birchall
Miss Burman
Miss Byng
Mrs. Boswell, of Blackadder
Mrs. Bedfearn, Italy
Miss Barker, Lyndon, Rutlandshire
Miss A. Barker
C. Bicknell, Esq.
R. Burrowes, Esq.
Mrs. Melam Barwell
J. R. Bowntree, Esq.
Mrs. Butcher
Mr. Burdon
Mrs. Bertram
Major Barney

C.

Right Hon. the Earl of Clare
Right Hon. the Countess of Clare
Hon. Mrs. Leslie Cumming
N. Ridley Colburne, Esq.
Mrs. Ridley Colburne
General Campbell
Sir Allan Cameron, K. C. B.
Sir N. Conant
Miss Conant
Miss S. Cumming, Gordon
Colonel Crofts
Lieut.-Col. Chalmers
Captain G. T. Colomb — 2 sets.
Mrs. W. Cotton, Clayton, Essex — 4 sets.
Miss Cotton
Miss M. Cotton
Mrs. Chalmers
Miss Chalmers
Miss Clarkson
Mrs. Colins
Miss Chalmer
Robert Craig, Esq. of Riccarton — 2 sets.
J. Cay, Esq.
Miss J. D. Cleghorn — 2 sets.

Mrs. Hamilton Craik
F. G. Corbett, Esq.
Miss Crawford
E. Cuthbert, Esq,
Miss Clayhills, of Invergowrie
Miss C. Clayhills

D.

Right Hon. Lady Caroline Damer
Right Hon. Lady Charlotte Drummond
Right Hon. Viscountess Duncan 10 sets.
Hon. Mrs. Dundas, of Arniston
Sir Howard Douglas, Bart.
Lady Douglas
Lady Pringle Dalrymple
Lady Doyle
Lady Dalrymple
Mrs. General Dunlop
Miss Darell, Richmond Hill
Mrs. Murray Douglas 2 sets.
Dr. Davidson, M. D.
Robert Davidson, Esq. Ravelrig
Mrs. Davidson
Mrs. Davidson, Purding
Miss Davidson
Mrs. Robert Drummond, Megginch
Miss Duff
James Charles Duff, Esq. Lisbon
W. S. Dempster, Esq.
Mrs. Colonel Don, of Springfield
Mrs. Dalyell, of Lingo
John Grahame Dalyell, Esq.
Mrs. Davison, Ellen Bank
Dundee Musical Club

E.

The Most Noble the Marquis of Exeter
The Right Hon. the Earl of Elgin 2 sets.
Mrs. Erskine, Linlathen
T. Erskine, Esq. Linlathen
Mrs. D. Erskine
Welbore Ellis, Esq.
Edward Ellis, Esq. Hendon
Walter Ewer, Esq.
—— Erle, Esq. Bruce Castle, Tottenham
Colonel Elliot

F.

Right Hon. the Earl of Fife 5 sets.
Right Hon. Viscount Folkestone
Right Hon. Viscountess Folkestone
Right Hon. Lady Isabella Fitz-Gibbon
Lady Flint
Mrs. Fowlis, of Hesterton 4 sets.
Miss Fulton
Mrs. Fraser, Culdather
Mrs. William Farrar
Mrs. Fauntheroy
Miss Fauntheroy
D. French, Esq. Lisbon 2 sets.
W. Foster, Esq. Newcastle
Mrs. Farquhar
Miss Farquhar
Mrs. J. Forbes 2 sets.

G.

Right Hon. the Countess of Grosvenor 2 sets.
Right Hon. Lord Gray 2 sets.
Right Hon. Lady Gray 2 sets.
Mrs. F. Gardner, Edinburgh
Miss Gascoyne, Twickenham
Miss Guthrie, of Craigie
Miss Gordon, of Corston
Mrs. Colonel Glass, Abbey Park
Mrs. Gillespie, of Mountguhannie
James Graham, Esq.
Mrs. Graham, of St. Andrews
Miss Graham, of Mossknow
Mrs. Graham, of Airth 2 sets.
Mrs. Garrow
Lady Glynne
Rev. Mr. Grenville 2 sets.
Miss Groombridge
Miss Gassells 2 sets.
Mrs. Captain Graham

H.

The Most Noble the Marquis of Huntley
The Marchioness of Huntley
Right Hon. the Countess of Hadinton
Right Hon. the Countess of Hopetoun
Lord Arthur Hill
Lady Hope, of Pinkie
Lady Hawkins 2 sets.
Sir John Hays, Bart.
Hon. D. G. Haliburton
Hon. Mrs. Haliburton
Hon. General Hope
Hon. Mrs. Hope
Lieut.-Gen. Hunter, of Burnside
Mrs. General Hunter
Miss Hunter
Mrs. Honston, of Johnstone 2 sets.
Mrs. Hay, of Drummelier 3 sets.
Mrs. Hastings
Miss Hawkins, Dunnichen
Hugh Hammersly, Esq. M. P.
Miss Hay, Leith
Mrs. Hawtyne
Mrs. Hunter
Mrs. Horsburgh, of Lochmalony
G. Hawkins, Esq. of Havnish 2 sets.
Mrs. G. Hawkins 2 sets.
Miss Hopkins, of Fleurs
Mrs. Hogg, Richmond, Yorkshire
Miss Hill
Mrs. Hay, of Dunse Castle
Dr. Hare, Calderhall
Miss Hay
G. Hume, Esq. of Paxton 2 sets.
J. Hill, Esq. Bristol
Mrs. Hammersley
Miss Henry
Miss E. Hope
Hon. Mrs. Howard
Sir J. Hay, Bart. 2 sets.
Mrs. Hayes
R. Holmes, Esq.
Miss Henderson, Earls Hall

I.

Sir C. Imhoff
Lady Imhoff
Mrs. Inglis
—— Impey, Esq.

J.

Right Hon. Countess Dowager of Jersey 2 sets.
Captain Jeffries
Captain Jackson, 20th Light Dragoons
Mr. Jackson

K.

Right Hon. Countess of Kellie
Hon. Douglas Kinnaird 2 sets.
Lady Kennedy
General Kerr, Balgay
Mrs. H. Kerr
Lady Kinloch, of Gilmerton 2 sets.
Mrs. Kinloch, of Gourdie 2 sets.
Miss Kirkaldy
Mrs. Kearney, Dublin
Mr. T. Kidd

L.

His Grace the Duke of Leinster
The Most Noble the Marquis of Lothian
Right Hon. Lady Louisa Lennox
Right Hon. the Earl of Leven and Melville
Mrs. Luxmore 2 sets.
Rev. Charles Luxmore
Colonel Lindsay
Mrs. Lindsay
Rev. Brownlow Layard 2 sets.
Lieut.-Col. Lee
J. W. Lowe, Esq. 3 sets.
Captain Larkins
Mrs. Lewis
Mrs. Lambe
James Lockhart, Esq.
Miss Laurenson, of Invereighty
Mrs. Lawrie, Sydenham Hall
Mrs. A. Lawrie
Miss Lithgow
Miss Lisle, Acton House
Mrs. Lindsay, Caroline Port
Miss Lyon
Miss Lundie, of Auchtermaines
H. S. Lloyd, Esq.
Edward Littledale, Esq.
C. Landale, Esq.
Miss Lesly, Abbey Park
Mr. G. Lanza 6 sets.

M.

Right Hon. Countess of Macartney 2 sets.
Right Hon. Lady Emily Macleod
Right Hon. Lady Lucy Melville
Right Hon. Lady Mary Maitland
Right Hon. Lady Julien Maitland
The Hon. W. Maule
Lady Martin
Sir H. Meredith, Bart. Dublin
Major-Gen. Mackenzie
Mrs. General Mackenzie
Lieut.-Gen. Macleod
Colonel Macleod
Mrs. Murray, of Lintrose
Mrs. Mackenzie, of Clayton
J. Milford, Jun. Esq. 2 sets.
Mrs. J. Milford
Miss Milford
Miss. W. Milford
Mrs. Macdonald, Edinburgh
Miss Lockhart Millar
Mrs. Millar, of Ballombie
Miss Murray, Mylnes Buildings
Miss McNally, Richmond, Yorkshire
Mrs. Maxton, of Cultaguhay
Miss Maxton
John Menzies, Esq. of Pitfuddles 6 sets.
Miss Bethune Morrison, of Naughton
Mrs. McEwen
Hon. Mrs. Maitland, Manderston
Mrs. D. Mudie, St. Andrews
D. Meldram, Esq. Craigfoodie
Miss Mackenzie
Miss Mitchell, of Ingion
Mrs. Macdowall
Mrs. James Moncriff
Miss Miller, Annfield
Captain Mason 2 sets.
Mr. Macleod, of Harris
Miss Myhre, of Mylnefield
—— Marshall, Esq. 2 sets.
Mrs. W. Marsh
Miss S. M. Moore
Colonel Madden
Captain Marshall
Mrs. McDonald, St. Martins
Mr. Mann
Muir and Wood

N.

The Hon. Henry Napier
Mrs. Baron Nicolai
Mrs. Napier 2 sets.
Major Nangle
Mrs. Nicholay
G. Noel, Esq. 4 sets.
Mrs. Nimmo

O.

Right Hon. Lady Ogilvy
Right Hon. Lady Anne Ogilvy 2 sets.
Colonel Orde, of Longridge 4 sets.
Mrs. W. Ogle 4 sets.
Charles Ogilvie, Esq. of Tannardice
William Ogilvie, Esq. of Kenny

P.

William Henry Pinson, Esq. Denton 2 sets.
Miss Poltaratyky
Miss Augusta Paterson, Castle Huntley
Mrs. Pollen
Miss Pollen
Miss Pagen, Linburne

Miss Anne Proby
Mrs. Powell
Rev. Barnard Port
Mr. Philips 2 sets.
Mrs. Plumptree
Mr. James Purvies
Miss E. Parker
Miss S. Parker

Q.

Mrs. Quenten

R.

Her Grace the Duchess of Roxburgh 2 sets.
The Right Hon. the Earl of Radnor 2 sets.
The Right Hon. the Countess of Radnor 2 sets.
Sir M. W. Ridley, Bart.
Lady Ridley
Lady Ramsay, of Bamff 2 sets.
Sir James Ramsay, Bart. of Bamff 2 sets.
G. Ramsay, Esq.
Major Rhode 5 sets.
Miss Rhode 5 sets.
Major Ryon
Miss Rankine, of Dudhope
Miss H. Ramsay
J. G. Russel, Esq.
R. S. Rintoul
Mrs. E. Raine
Miss Robinson
Mrs. Captain Robertson
Mrs. Rigg, of Morton 2 sets.
Mrs. Ramsay, of Inch
Mrs. R. W. Reid, Dublin
Mr. J. W. Richardson
Rev. G. Robson, Erbistock
Mrs. Robson
Miss L. Robson
Mrs. Robinson, Stanmore

S.

Right Hon. Lady Louisa Stuart
Right Hon. Lady Saltoun 2 sets.
Lady Shelley, Mansfield Park
Lady Sykes 2 sets.
Hon. Miss H. Mackenzie, Seaforth 2 sets.
Sir J. Gordon Sinclair, Bart.
Sir John Stevenson, Music Doctor
General Stewart
Colonel A. Spens
Mrs. Spens, Craigsanguhar 2 sets.
Colonel Spens, Lathallan Lodge
Miss Spence, of Murie
Madame Storace
Mrs. H. Siddons
James Stuart, Esq. Menteith
Mrs. Scott, of Harden
J. Sturrock, Esq.
Miss Scrimgeour, of Berkehill
Mrs. Swinton, Meadow House
Miss Swinton
Miss Maria Swinton
Rev. R. Q. Shannon
Major James Sharp, of Rincarrathie
Miss Stewart, of St. Fort
Mrs. Stirling, of Rippendavie
Mrs. P. Stirling
Charles Stirling, Esq. Jun.
Peter Moncreiff Skene, Esq. Pitlour
Miss Stewart, Musselburgh
T. Selby, Esq. Riddleston 2 sets.
Miss Jane Stirling, of Rier
Miss Stephen, Paxton 2 sets.
Mrs. Stewart, Alderston
Miss Scrimgeour, of Tealing
Captain E. Stopford, Life Guards
T. Stopford, Esq.
Miss Stopford
Mrs. J. Stracey
Mrs. Sykes, of Weston 2 sets.
Mrs. Dr. Spens, Edinburgh
Mrs. Charles Stirling 4 sets.

T.

Right Hon. Lady Torphichen
Lady Torrens
Mrs. Powlett Thompson, Waverley Abbey
Dr. Tillary, New York 2 sets.
Major Tickell, Dublin
E. Tickell, Esq. Dublin

U.

Miss C. Upperton

V.

Lady Vavasour, Melbourn Hall, Yorkshire

W.

Her Grace the Duchess of Wellington
Right Hon. Lady F. Wedderburne Webster
Dowager Lady Wedderburne
Sir J. Williams, Bart. Flintshire
Mrs. Wemyss, of Unthanhe
Captain Wemyss, of Wemyss Castle
Miss Walker, of Wooden
B. Warren, Esq. Uppingham, Rutlandshire
Henry Wood, Esq. Esk Bank
Mrs. Wood
Alexander Wood, Esq.
Mrs. Wood
Mrs. Dr. Wood 2 sets.
Henry Walker, Esq. Blythe, Nottinghamshire
J. Walker, Esq.
Mrs. J. Walker
T. Walker, Esq. Berry Hill
Mrs. Robert Welbank 2 sets.
Mrs. B. Wyatt 5 sets.
Captain C. Wyatt 4 sets.
Mrs. Ward
Mrs. W. Wilkins
Miss Wray
Mrs. Whitehurst
Miss Wilson
Mrs. Waren, St. Mary's

Y.

Madame La Baronne D'Ymars
George Frederick Young, Esq. 6 sets.
Mrs. Yatman

Ah think not thou if Change of Shore,

A SPANISH AIR,

(De amores me muero)

Arranged by Mrs. F. E. Horsley.

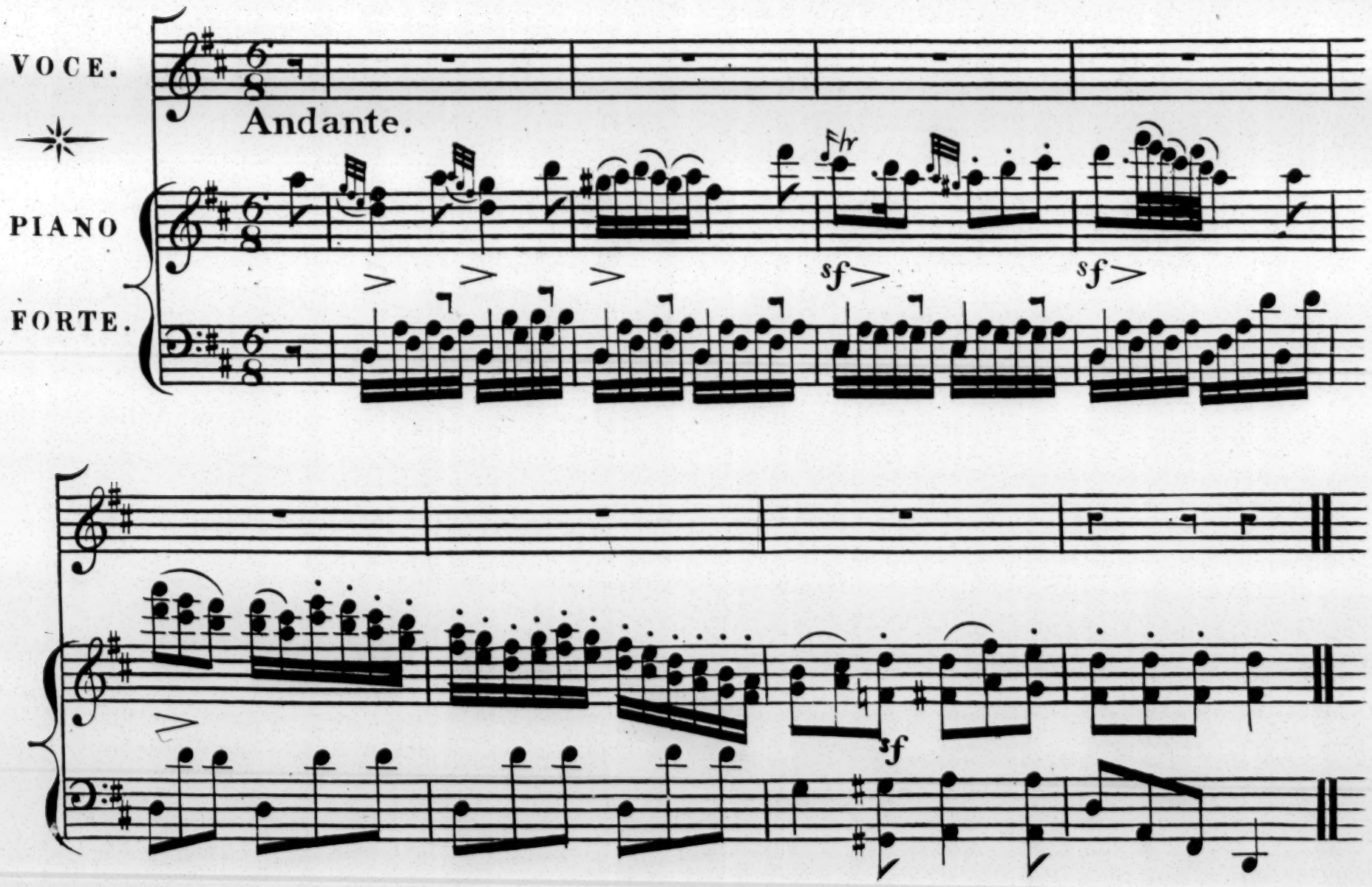

Ah think not thou if change of shore Thy plighted faith can move, That

long I vain-ly shall deplore Him who could faithless prove or

1st time.

weary heaven to restore a Re-ne--gade to love

2d

'Twas all those tender

f

vows of thine which first this fond heart mov'd shall I then true re-

main to mine when thine have faithless proved? no The-o-do-ro

all thine own The pulse of Mema's heart must vi-brate still to

thee a-lone, Be si-lent when thou art! Then

think not thou if change of shore Thy plighted faith can move, That

long I vain - ly shall deplore him who could faithless prove or weary heaven

to re - store a Re - ne - gade to love or weary heaven to restore a

Re - negade to love.

"Yes once I lovd but now 'tis over"

"CANCION DEL SUENO"

Arranged by Mrs. F. E. Horsley.

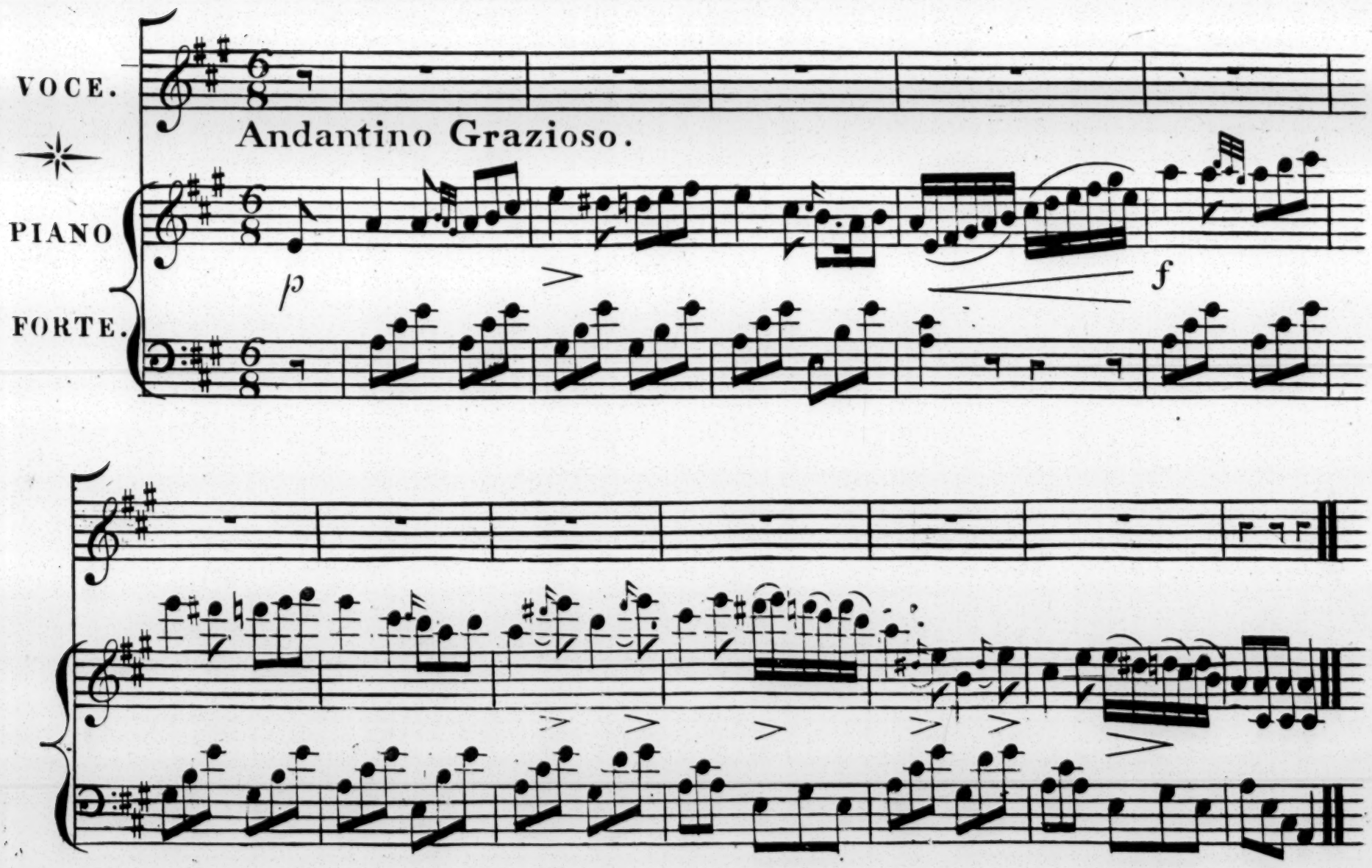

Yes once I lov'd but now 'tis o'er The dream has pass'd a - way! From

Love's de - lu - sive beam no more I seek a cheering ray I

trusted to his flickering light It shone it shone but to betray but

to betray, And left me to despair's dark night a hapless hapless

ad lib

prey a hapless hapless prey a hapless hapless

ff

prey.

ff p sf sf sf p f

SECOND VERSE.

But now no more I feel the pain No more loves hopes and fears, Nor

p

shall his parting ray a_ gain Form I_ ris with my tears! Ill

trust no more his flickering light which shone which shone but to betray but

to betray and left me to despair dark night a hapless hapless

ad lib:

prey a hapless hapless prey a hapless hapless

sf sf

prey.

ad lib:

sf p sf sf sf p f

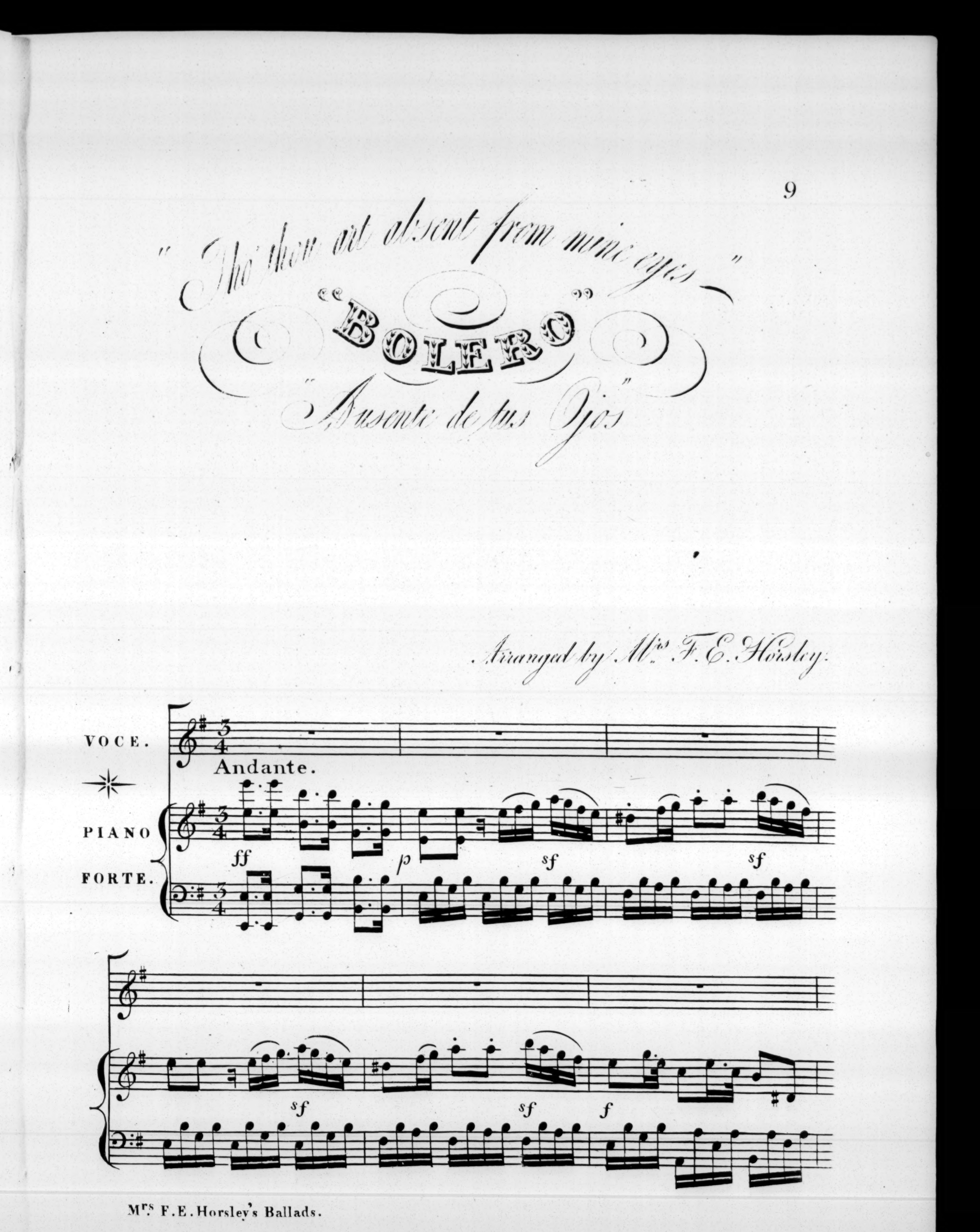
"Tho' thou art absent from mine eyes"
"BOLERO"
"Ausente de tus Ojos"
Arranged by Mrs. F. E. Horsley.
VOCE.
PIANO FORTE.
Andante.
ff
p
sf
sf
sf
sf
f

Tho' thou art ab_sent from..... mine eyes Thou art present to my

heart within its

care thy imag'e lies and thence can ne'er de_part..... In vain this

heart too flies..... In vain this heart too flies..... 'Tis still where e'er thou

a

yes, yes with

thee, with thee a - lone Thy joy thy grief it shares..... Ah! joy from

both is flown..... ah! joy alas is flown..... 'Tis breaking with thy

cares!

"Ah Cupid thou traitor thy arrows now spare,"

"CANCION PATRIOTICA"

"Cupido traviesa."

Arranged by Mrs. F. E. Horsley.

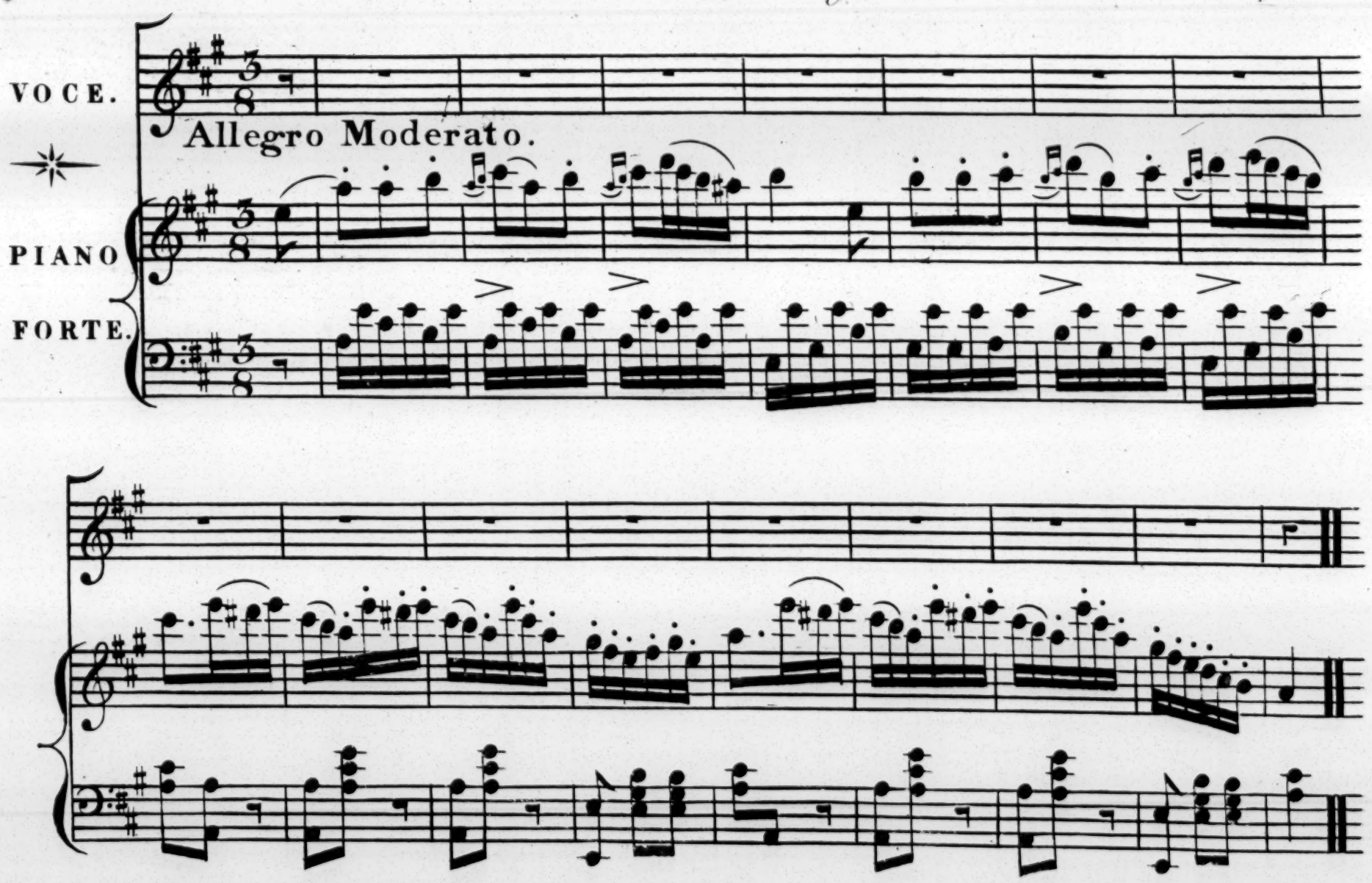

Ah Cu-pid thou traitor thy arrows now spare no pain can be

greater than that which I bear of all in thy quiver the bit-ter-est

dart Thou gavest to Flora to pierce this poor heart.

And Flo - - - - ra so cru - - - - - - - -

- - el the wound will not cure..... Then do not

add fu - - - - - el to the flames I en - - dure . . . . .

. . . . . ah lessen the anguish or draw forth thy dart Give kindness to

flo - ra or peace to my heart give kindness to Flora or peace to my

heart give kindness to Flora or peace to my heart . . . . . .

. . . . . .

"I Late Compard thee to the Rose"

"BOLERO"

"Adorito querido"

Arranged by Mrs. F. E. Horsley.

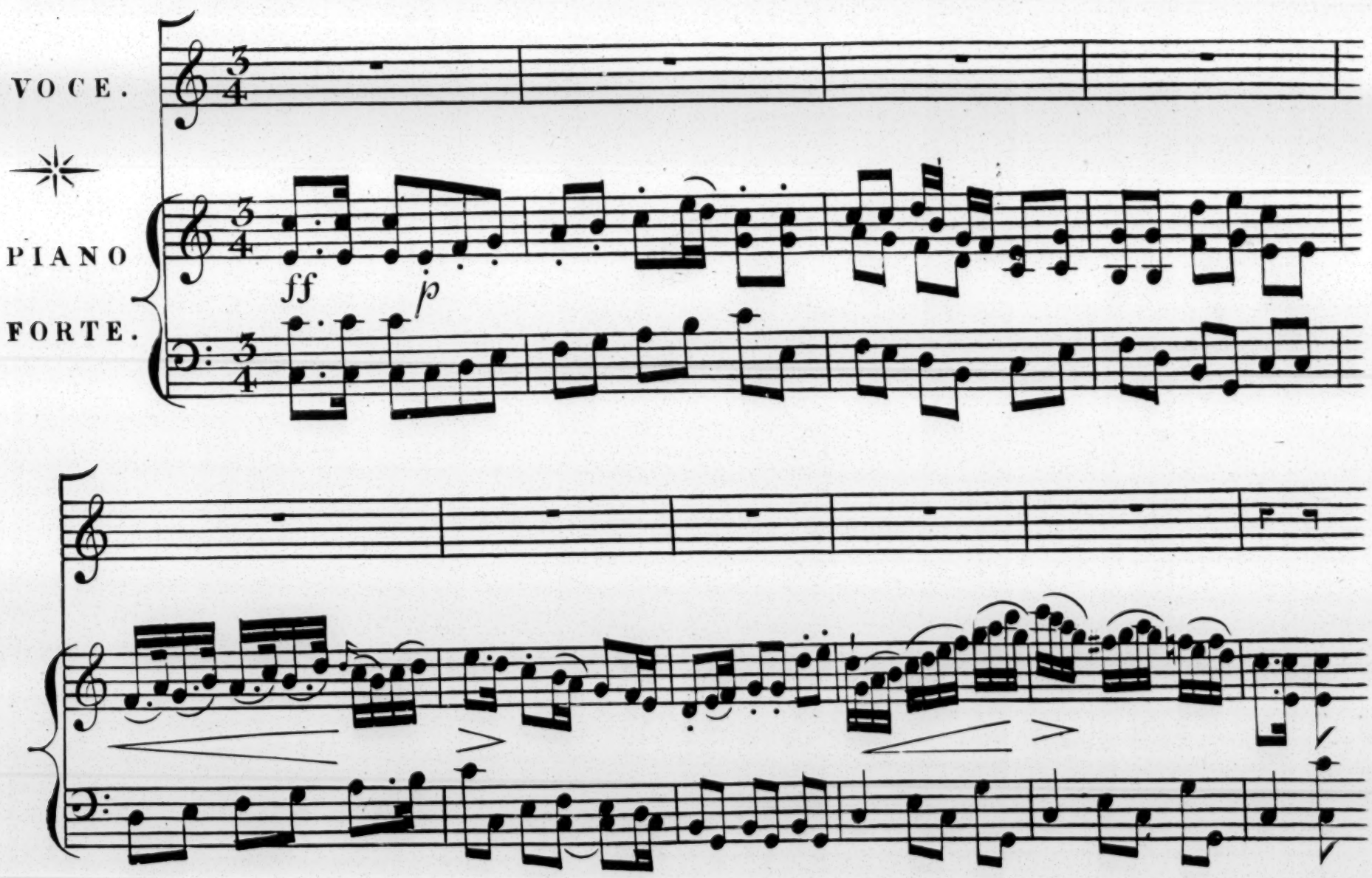

I late Compar'd thee to the Rose and still the likeness find and still the likeness find I

p

late Compar'd thee to the rose and still the likeness find and still the likeness

find But not amongst the tribe of those whose scent and

f

hue combind in lover's wreaths are twin'd whose scent and hue combind..

.... in lover's wreaths are twin'd thou art not now such rose Thou art a rose I

f

still allow a rose the florist scorns a rose the florist scorns yes

Rose horrid art thou the rose of thousand thorns the rose of thou - sand

thorns.

f

ff

"Mr. Parlas thou dost rave."

"BOLERO"

"Desde que vitus ojos"

Arranged by Mrs. F. E. Horsley.

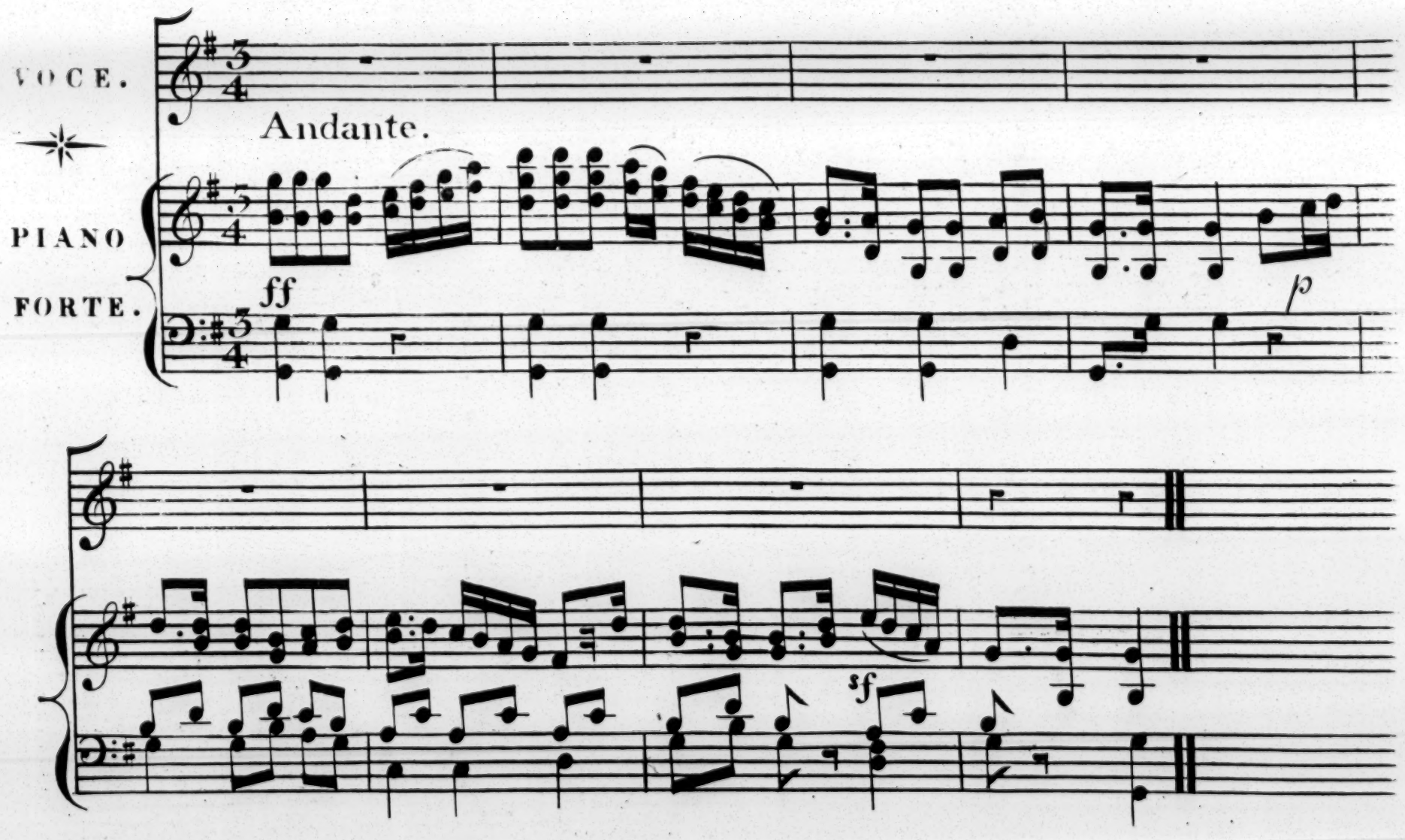

Tho' Carlos thou dost rove.... tho' Carlos thou dost rove And stormy

p ff

sea.. s between us roar. Tho'

f ff

thou hast left thy weeping love and sought a distant shore.

Her heart will constant prove To thee for ev-er-more To thee To

thee for ever-more. Tho' all be side should merry

pp

be how canst thou bid me smile Till thou'rt re - stor'd to me nought

can my grief be - guile I still I still must mourn for thee

Then quick return oh Carlos dear if thou would'st dry my

tears This drooping heart to cheer and calm its treb - ling

fears I'll smile I'll smile when thou art near.

"The winds are high on Helle's wave."

Composed by

Mrs F. E. Horsley.

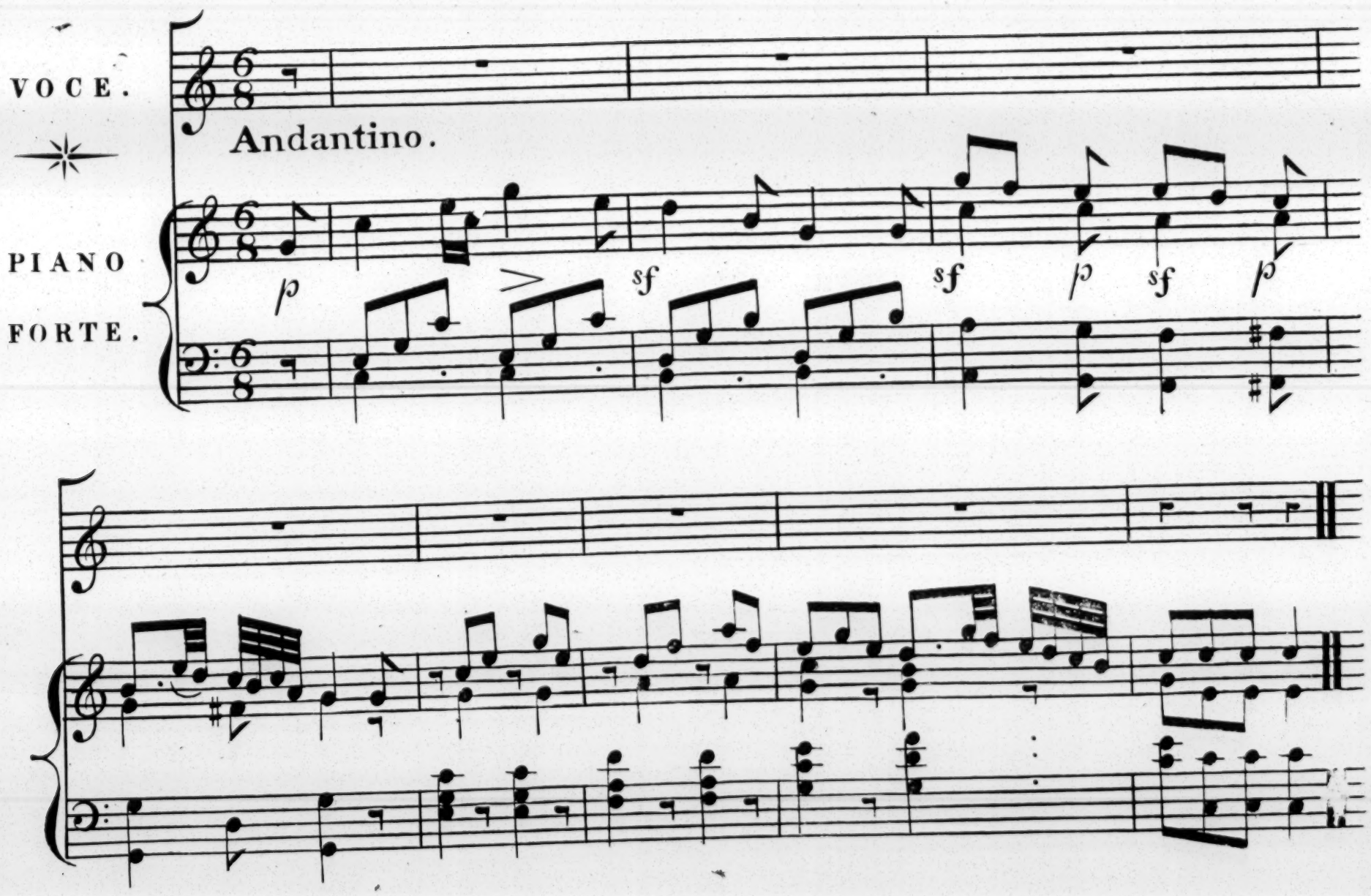

The winds are high on Helle's wave as on that night of stormy water when

p

Love who sent for_ got to save the young the beautiful the brave the

lovely hope of Sesto's daughter oh when alone a_

long the sky her turret torch was bla_zing high Tho rising gale and

breaking foam and shrieking sea - birds warn'd him home his eye but saw that

lights of love the on - - ly star he hail'd above his ear but rung with

He - ro's song ye waves divide not lo - ver's long ye waves divide not

lo - - vers long

"O! weep not thus we both shall know."

Composed by

Mrs. F. E. Horsley.

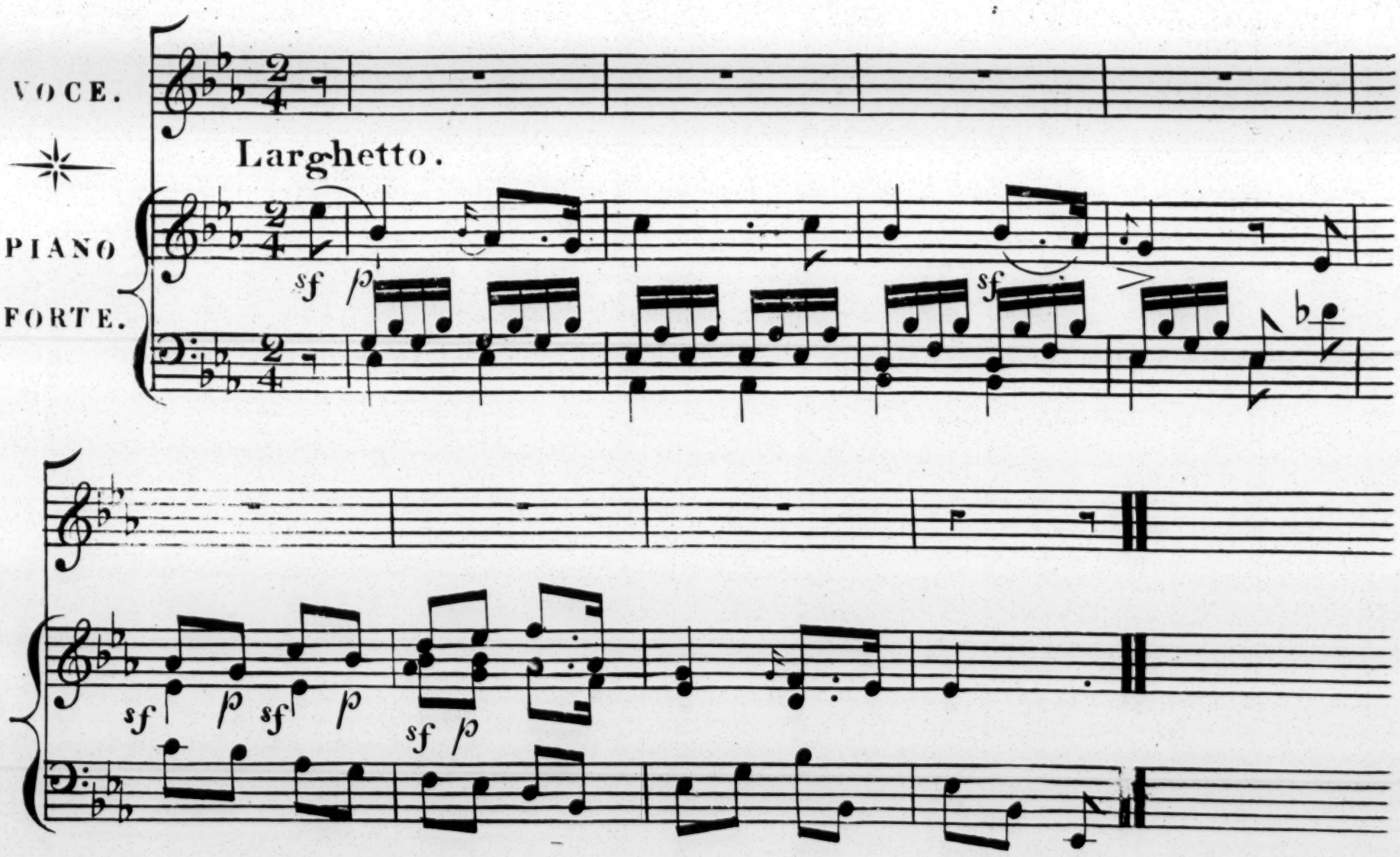

O weep not thus we both shall know ere long a hap - pier

doom there is a place of rest be - low where thou and

I shall sure - ly go and sweet - ly sleep se - cure from

woe and sweet - ly sleep secure from woe with - in the tomb! with -

in the tomb! Thy cra - - dle

was the couch of care and sor - - row rock'd me in it Fate

seem'd her sad - - dest robe to wear in when the first hour that

saw me there A dark - ly shadow'd with des - pair A

sf *p* *f* *p*

dark - - ly shadow'd with despair my earli - est minute my

earliest minute.

sf *p*